

reservations
Timetable from 25/03/2013
to 30/09/2013

corsica ferries
sardinia ferries
elba ferries

www.corsicaferries.com
www.sardiniaferries.com

OFFICES

BASTIA
5 bis, rue Chanoine Leschi
20296 BASTIA
Tel. 04 95 32 95 95
Fax 04 95 32 14 71

SAVONA
Calata Nord
17047 PORTO VADO
Tel. 019 215 511
Fax 019 2155300

**EMBARKATION
OFFICES**

NICE
Port de Commerce
Tel. 04 92 00 42 76
04 95 55 03 93
Fax 04 92 00 42 94

TOULON
Port de Commerce
Tel. 04 94 41 11 89
Fax 04 94 41 12 54

AJACCIO
Gare maritime
Tel. 04 95 50 78 82
Fax 04 95 50 78 83

BASTIA
Gare maritime
Tel. 04 95 32 95 94
Fax 04 95 32 95 55

CALVI
Port de Commerce
Tel. 04 95 65 43 21
Fax 04 95 65 43 22

ILE ROUSSE
Gare maritime
Tel. 04 95 60 44 11
Fax 04 95 60 42 96

SAVONA-PORTO VADO
Calata Nord
Tel. 019 215 6247
Fax 019 215 6260

LIVORNO
Nuova Stazione Marittima
Calata Carrara
Tel. 0586 881380
Fax 0586 896103

GOLFO ARANCI
Nuova stazione marittima
Tel. 0789 46780
Fax 0789 615180

**INFORMATION/
CUSTOMER SERVICE**

info@corsicaferries.com



Summer 2013.1
Timetable from 25/03/2013
to 30/09/2013

corsica ferries  **sardinia ferries**

Corsica Sardinia Elba



Your Travel Agent



This document is not contractual. The information, tariffs and rules can be modified anytime.
Timetable and fares the 25/11/2012 except printing errors.
Printed on recycled paper without bleaching agent.

frequency
& quality



➤ **More than 190 crossings a week**
between the mainland, Corsica and Sardinia in the high season!

➤ **A real choice of services**

- Comfortable night crossings
- Fast day crossings

Aboard the Corsica Sardinia Elba Ferries fleet you find quality services which make your ferry crossing a real moment of relaxation.

restaurants
pools
boutiques



➤ **More choice**

Salons, restaurants, self-services, bar, cafeteria, pool, children's playrooms and boutiques are waiting for you.

➤ **Ask your travel agency** or on: www.corsicaferries.com
www.sardiniaferries.com

Tariffs & special fares

the fleet
 speed, frequency
 quality

Our fleet of ships is modern and with a great capacity, they offer you service and high quality standards



mega smeralda

Length: 171,50 m • Speed: 22 knots • Passengers: 2000 • Vehicles: 550 • Cabins: 539
 The new high tech Mega ferries are fast during the day, convenient during the night. All amenities of a big ship: bar, boutiques, pool and much more. A la carte restaurant, cafeteria, pizzeria, spaghetteria, self-service restaurant, pool, bars, children's playroom, boutiques, video games.



mega express, mega express two, mega express four, mega express five

As an example: mega express/mega express two
 Construction year: 2001 • Length: 176 m • Passengers: 1880 • Vehicles: 550
 • Speed: 29 knots • 300 cabins with 1200 beds • Pool.



mega express three

Construction year: 2001 • Reconstruction: 2003/04 • Length: 212 m • Passengers: 2100
 • Vehicles: 650 • Speed: 30,5 knots • 370 cabins with 1450 beds.



corsica express II

• Length: 103 m • Speed: 37 knots • Passengers: 535 • Vehicles: 150 • The high speed craft • Bar, Fast Food Restaurant, Boutique.



sardinia regina, corsica victoria

sardinia regina
 • Passengers: 1700 • Cars: 400
 • Length: 146 m • Speed: 19 knots
 • 223 cabins (shower, WC) with 842 beds.

The classic cruise ferries with all amenities and special service. Cinema, boutiques, "a la Carte" restaurant, Cafeteria, auditorium, meeting room, pool.



corsica marina II, sardinia vera

corsica marina II Corsica Shuttle®
 • Passengers: 1500 • Cars: 550
 • Length: 121 • Speed: 19 knots

The big daily ferries for a proper shuttle service up to 1500 passengers and 550 cars. Cafeteria, self-service restaurant, American Bar, boutiques, solarium.



all services are certified ISO 9001:2008

the restaurant

Let your ferry crossing be a moment of relaxation and discover our restaurants, self-services and bars.



- ✔ With a **good breakfast** the day starts even better.
- ✔ **Bar and Fast food restaurant**, Spaghetteria, cafeteria, pizzeria, Self-Service and Bar offer many delicious meals and drinks.
- ✔ **The restaurant**
The A la carte restaurants belonging to the "Chaîne des Rotisseurs" look forward to welcoming you.
Just try the menu "Coup de Coeur": aperitif and canapés, a starter of your choice, a pasta dish, meat or fish to select, cheese or dessert.

the cabins

Book a cabin and enjoy a relaxing night or just relax during a day crossing. Almost all of our boats offer different types of cabins or you can just choose a reclining chair.



- ✔ **Night crossing**
We recommend you to book a cabin for a night crossing. Cabins are sold exclusively for flat rate. We would like to point out that not all types of cabins are the same or available on each boat. You have to leave the cabin 1 hour before arrival at disembarkation port.



- ✔ **Day crossing**
You may book an exclusive cabin (2 beds) for a day crossing. Price per cabin from 30 € (surcharge of 10 € for 2 additional beds in the same cabin). You have to leave the cabin 30 minutes before arrival at disembarkation port. Cabins on morning crossings are available half an hour after the departure.
- ✔ Also benefit from all the public areas accessible on our boats.

General terms & conditions

You may book your journey in your travel agency or through:

- internet: www.corsicaferries.com
www.sardiniaferries.com
- Savona-Italy
Tel. +39 019 21 56 809 - Fax + 39 019 21 55 300
E-mail: info@corsicaferries.com
- Bastia - Corsica
Tel. +33 4 95 32 95 95

Embarkation



Passengers travelling by car are requested to be at the vessel at least 1 hour before departure. Passengers without car shall be at the vessel at least 30 minutes before departure.

Attention: at the end of the indicated time the embarkation cannot be guaranteed.



During embarkation and disembarkation it is prohibited to stay within a radius of 50 meters around the ship.



We may contact you

When making your reservation please leave your mobile phone No. in order to enable us to inform you also via SMS in due time on possible changes in the timetable.

You may view the "General Terms and Conditions" on our website www.corsicaferries.com. There you will find all information on the following subjects: reservation and method of payment, personal data, transportation of luggage and pets, terms and conditions of transportation, tariff conditions, fees in case of modification or cancellation, special tariffs for vehicles, dimensions of your vehicle, special tariffs, embarkation and disembarkation procedure, handicapped passengers, health condition, pregnant passengers.

Corsica ferries France SAS - Corsica routes

1. The issue of the present transport title by Corsica Ferries France SAS includes the acknowledgement by the passenger and/or vehicle owner in whose name the ticket was issued, of the conditions regulated by the laws of the state under which flag the ship is registered. In addition, the rules, dates and specific features of the general conditions of transport of Corsica Ferries will be acknowledged. They form an integral part of the ticket and can be viewed in the offices of the company, at their representatives as well as in embarkation and disembarkation offices and on the website:

www.corsicaferries.com

2. Appearance at embarkation

Passengers with vehicle: at least 1 hour prior to departure. Without vehicle: at least 30 minutes prior to departure. Passengers not checking in within the timeframe indicated above will lose their guarantee for transport even if they have made a reservation.

Corsica Ferries (France) SAS - 5 bis, rue Chanoine Leschi
BP 275 - 20296 BASTIA - Tel. +33 4 95 32 95 95

Information/ Customer Service:
E-mail info@corsicaferries.com

Forship S.p.A. Sardinia routes and Elba routes

(excluded Santa Teresa/Bonifacio)

1. Transport is provided by Forship S.p.A. according to the general conditions of transport which can be viewed in the offices of the company, at the shipping agency and on the website



The dimensions of vehicles must be declared, in particular vehicles exceeding 5 meters in length, **1,90 meters** in height and 2 meters in width.



Pets

Pets are generally welcome onboard our services. Their transportation is subject to a charge and has to be reserved beforehand.

Dogs have to be kept on a lead and have to wear a muzzle. Pets are not permitted in the Restaurant.

Danger of death: it is forbidden to leave animals in the car.



On embarkation or during the crossing you can be asked to show proof of identity and a copy of your ticket by Staff members.



Mobile coverage onboard

Some of our ferries have GSM phone coverage, provided by Maritime Communications Partner MCR. The service is charged via your home operator. For exact pricing, please check with your home operator.

Attention: we remind you that the data service onboard costs more than ashore. We recommend you to check your data settings.

www.sardiniaferries.com, as well as according to the conditions provided for in the Italian navigation laws and civil law. With the purchase of a ticket the passenger acknowledges the following clauses:

- Title of carriage - Ticket
- Cancellations and renunciations
- Rules to embark
- Liability and specific obligations of the passenger
- Liability and right of the carrier

2. Appearance at embarkation
Passengers with vehicle: at least 1 hour prior to departure. Without vehicle: at least 30 minutes prior to departure. Passengers not checking in within the timeframe indicated above will lose their guarantee for transport even if they have made a reservation.

The route S.ta Teresa-Bonifacio is operated by SAREMAR.S.p.A for which Corsica Ferries France SAS is only the agent.

Forship S.p.A. Calata Nord - 17047 Porto Vado
PIVA 01977660925 - Tel. +39 019 21 56 809

Information/ Customer Service:
E-mail info@corsicaferries.com

In case passages are cancelled due to bad weather the shipping company rejects any responsibility. This restriction also applies for incidents not depending on the shipping company. The crossing times are calculated on the basis of the distances between the ports. The shipping company is not liable for delays due to incidents in the ports.

Elba Piombino Portoferraio



*Piombino/ Portoferraio
in only 30 minutes!
with the high speed craft Corsica Express II*



From June to September.

The perfect opportunity to explore the largest island of the Tuscan archipelago!

corsica express II

- Length: 103 m • Speed: 37 knots
- Passengers: 535 • Vehicles: 150
- The high speed craft
- Bar, Fast Food Restaurant, Boutique.



Reservations
www.elbaferries.com

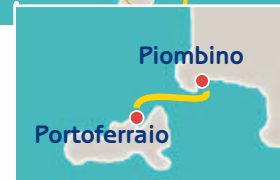

		Dep. - Arr.	S	M	T	W	T	F	S	S	M	T	W	T	F	S	S	M	T	W	T	F	S
			1	2	3	4	5	6	7	8	9	10	11	12	13	14	15	16	17	18	19	20	21
TOULON	AJACCIO	08:00 14:30	12	6			4	12	12	4	4				12	12	4	4					
		13:00 20:15																				35	35
		21:00 07:00																					
		23:00 07:00	38					37	38					37	38	36					37		
	BASTIA	21:00 07:00	9					8	9					8	8						8		
	22:15 07:00																				38		
	07:30 14:00																				40		
NICE	AJACCIO	15:00 21:15	22	10				20						20						20	42		41
	BASTIA	14:15 19:55	11					11						11	11					11			
	CALVI	08:15 14:00			43																		
		14:00 19:45	44					28						28						28			
	22:30 06:00						45						45						45				

		Dep. - Arr.	S	M	T	W	T	F	S	S	M	T	W	T	F	S	S	M	T	W	T	F	S	
			1	2	3	4	5	6	7	8	9	10	11	12	13	14	15	16	17	18	19	20	21	
SAVONA	BASTIA	07:00 11:30																						
		08:00 13:30						46			46			46						46	34	46	46	46
		12:45 18:15																		32		47	47	
		18:00 23:00																						
		21:00 07:15																			48		30	
	23:00 07:15							49						49						49			39	
	07:45 14:00																							
	12:45 19:00																							
	23:00 06:00																							
LIVORNO	BASTIA	08:00 12:00																						
		14:15 18:15	50					50						50						50				
		19:00 23:00																						
		23:55 07:15																						

		Dep. - Arr.	S	M	T	W	T	F	S	S	M	T	W	T	F	S	S	M	T	W	T	F	S
			1	2	3	4	5	6	7	8	9	10	11	12	13	14	15	16	17	18	19	20	21
AJACCIO	NICE	08:00 14:15	77	85					83							83	102				4		83
	TOULON	08:00 14:30	5																			4	
		12:00 19:15				79							79							79			
		15:30 21:55	87					87	87				87	87						87	87		
		20:00 07:00										48							48				48
	22:00 07:00	54	81					89				89							89	103	17	17	
	23:00 06:00																						
BASTIA	NICE	08:00 13:30	82					82				82	82						82				
		23:55 08:00																					
	TOULON	21:00 07:00		71		88	80			71		88	80						80	80		80	80
		22:30 08:00																					
CALVI	NICE	11:00 15:00																					
		15:15 21:00																					
	TOULON	14:45 21:15																					
		21:00 08:00																					
	NICE	07:00 12:45						96								96					96		
		23:00 06:00																					

		Dep. - Arr.	S	M	T	W	T	F	S	S	M	T	W	T	F	S	S	M	T	W	T	F	S
			1	2	3	4	5	6	7	8	9	10	11	12	13	14	15	16	17	18	19	20	21
BASTIA	SAVONA	08:00 13:30											34							34			
		12:30 17:00					105	105				99								99			
		14:30 19:55						106			106			106						106			106
		21:00 07:00			107			30	15		107	15	30	15	107	15	30			107	15		
		22:30 06:15	33						33					33						33			
	LIVORNO	08:45 12:45	108					108					108						108				
		13:30 17:30						100	100					100	100					100	100	100	100
		19:00 23:00																					
		21:00 06:30																					
		23:55 06:30																					
CALVI	SAVONA	15:15 21:30																					
		21:00 07:15																			15		



The numbers in the orange boxes indicate DIFFERENT TIMES – see page 10

The numbers in the orange boxes indicate DIFFERENT TIMES – see page 10

		Dep. - Arr.	T	F	S	S	M	T	W	T	F	S	S	M	T	W	T	F	S	S	M	T	W	T	F	S									
			1	2	3	4	5	6	7	8	9	10	11	12	13	14	15	16	17	18	19	20	21	22	23	24	25	26	27	28	29	30	31		
TOULON	AJACCIO	08:00 14:30																																	
		11:00 19:45																																	
		21:00 07:00																																	
		23:00 07:00																																	
BASTIA		21:00 07:00																																	
		22:15 07:00																																	
		07:30 14:00																																	
NICE	AJACCIO	15:00 21:15																																	
		21:00 06:00																																	
	BASTIA	07:00 12:15																																	
		14:15 19:55																																	
		16:45 22:00																																	
		21:00 07:30																																	
		23:00 06:00																																	
	I. ROUSSE	07:00 10:55																																	
		10:00 15:00																																	
		13:00 16:55																																	

		Dep. - Arr.	T	F	S	S	M	T	W	T	F	S	S	M	T	W	T	F	S	S	M	T	W	T	F	S								
			1	2	3	4	5	6	7	8	9	10	11	12	13	14	15	16	17	18	19	20	21	22	23	24	25	26	27	28	29	30	31	
SAVONA	BASTIA	07:45 14:00																																
		12:45 19:00																																
		14:30 19:55																																
		21:00 07:15																																
		23:00 07:15																																
CALVI	07:45 14:00																																	
LIVORNO	BASTIA	12:30 17:00																																
		08:00 12:00																																
		14:15 18:15																																

		Dep. - Arr.	T	F	S	S	M	T	W	T	F	S	S	M	T	W	T	F	S	S	M	T	W	T	F	S								
			1	2	3	4	5	6	7	8	9	10	11	12	13	14	15	16	17	18	19	20	21	22	23	24	25	26	27	28	29	30	31	
AJACCIO	NICE	07:00 14:00																																
		08:00 14:15																																
		21:00 06:15																																
		23:00 06:00																																
TOULON		08:00 14:30																																
		12:00 19:15																																
		15:30 21:55																																
BASTIA	NICE	08:00 13:30																																
		13:00 18:15																																
		17:45 23:00																																
		21:00 07:00																																
		22:30 06:00																																
I. ROUSSE	TOULON	21:00 06:30																																
		12:45 20:00																																
		14:45 21:15																																

		Dep. - Arr.	T	F	S	S	M	T	W	T	F	S	S	M	T	W	T	F	S	S	M	T	W	T	F	S								
			1	2	3	4	5	6	7	8	9	10	11	12	13	14	15	16	17	18	19	20	21	22	23	24	25	26	27	28	29	30	31	
BASTIA	SAVONA	08:00 13:30																																
		15:15 21:30																																
		21:00 06:15																																
		22:30 06:15																																
LIVORNO		08:45 12:45																																
		13:30 17:30																																
		23:55 06:30																																
CALVI	SAVONA	15:15 21:30																																

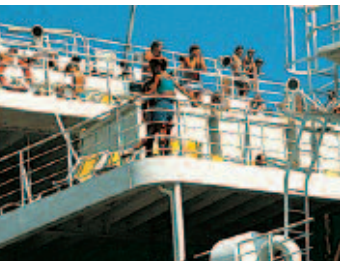

The numbers in the orange boxes indicate DIFFERENT TIMES – see page 10

The numbers in the orange boxes indicate DIFFERENT TIMES – see page 10

		Dep. - Arr.	S	M	T	W	T	F	S	S	M	T	W	T	F	S	S	M	T	W	T	F	S	S	M
			1	2	3	4	5	6	7	8	9	10	11	12	13	14	15	16	17	18	19	20	21	22	23
TOULON	AJACCIO	08:00 14:30	12			60	60	12		12	4	60	60	12		12	4	4		14	12	12		14	12
		11:00 19:45																				37	70		70
		21:00 07:00																							
		22:45 07:00																							
		23:00 07:00	51																						
BASTIA		21:00 07:00					71		9				71		9				73		8			73	72
		22:15 07:00	38																						
L. ROUSSE		07:30 14:00	53	12																					
	AJACCIO	15:00 21:15																			21	21	22		
NICE	BASTIA	07:00 12:15																							
		14:15 19:55																			11	11		11	
		21:00 07:00	3					30					30												
		23:00 07:00							39																
CALVI		16:00 20:00																							
	I. ROUSSE	08:30 13:30																			55			55	
I. ROUSSE		13:00 16:55																							
		19:00 22:55																							
		23:00 08:00																							

		Dep. - Arr.	S	M	T	W	T	F	S	S	M	T	W	T	F	S	S	M	T	W	T	F	S	S	M
			1	2	3	4	5	6	7	8	9	10	11	12	13	14	15	16	17	18	19	20	21	22	23
SAVONA	BASTIA	07:45 14:00																							
		12:45 19:00																							
		14:30 19:55					47																		
		21:00 07:15																							
CALVI		23:00 07:15	39			17																			
	BASTIA	07:45 14:00																							
LIVORNO	BASTIA	08:00 12:00																							
		13:30 17:30																							
		14:15 18:15																							
	19:00 23:00						59						59												

		Dep. - Arr.	S	M	T	W	T	F	S	S	M	T	W	T	F	S	S	M	T	W	T	F	S	S	M
			1	2	3	4	5	6	7	8	9	10	11	12	13	14	15	16	17	18	19	20	21	22	23
AJACCIO	NICE	08:00 14:15	102																				77	124	
		20:00 06:00																							
TOULON		08:00 15:15																							
		12:00 19:15																							
		15:30 21:55	87						87	87					87	87							87	87	
		20:00 07:00							48						48										
		22:00 07:00								89					89								17	49	
BASTIA	NICE	08:00 13:30													117	117	125					117			
		13:00 18:15	92																				82	82	
TOULON		22:30 07:30																							
		21:00 06:30																							
		21:00 07:00	80	80					80	80	2		71	71	88	80	2		71				80	80	
		22:30 08:00																							
CALVI	NICE	11:00 15:00																						95	
	I. ROUSSE	12:45 20:00																							
NICE		14:45 21:15	11	47																					
		11:00 15:15																						126	
		14:30 19:30																							
		18:00 21:55																							
		21:00 07:00																							
	23:55 06:30																								

		Dep. - Arr.	S	M	T	W	T	F	S	S	M	T	W	T	F	S	S	M	T	W	T	F	S	S	M
			1	2	3	4	5	6	7	8	9	10	11	12	13	14	15	16	17	18	19	20	21	22	23
BASTIA	SAVONA	08:00 13:30							83						127										
		12:00 18:15																							
		15:15 21:30																							
		21:00 06:15																							
		21:00 07:15	15	15											15	15	15						15	15	
LIVORNO		22:30 06:15																							
		08:45 12:45							123														114		
		13:30 17:30	100												100	100	100	100					100		
		19:00 23:00																							
	23:55 06:30																								
CALVI	SAVONA	15:15 21:30																							

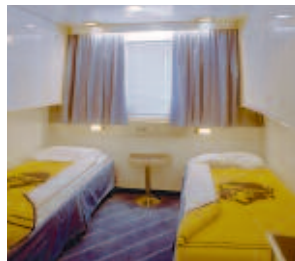
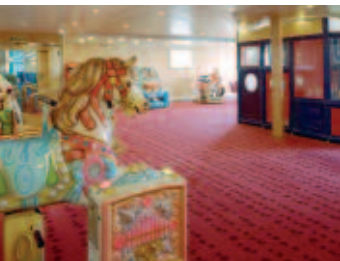

The numbers in the orange boxes indicate DIFFERENT TIMES – see page 10

The numbers in the orange boxes indicate DIFFERENT TIMES – see page 10

